

# Doctor Gradus ad Parnassum

From "Children's Corner"

Claude Debussy

Arranged as a solo bass etude by Luke Sellick

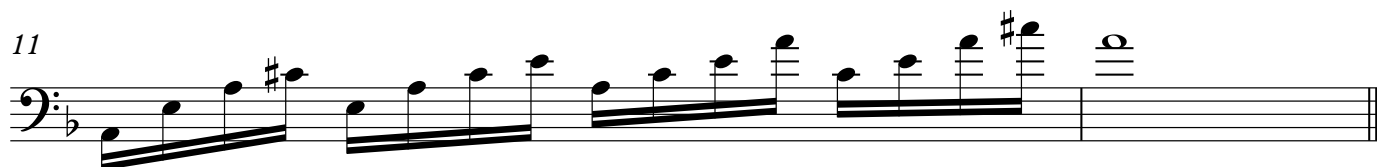
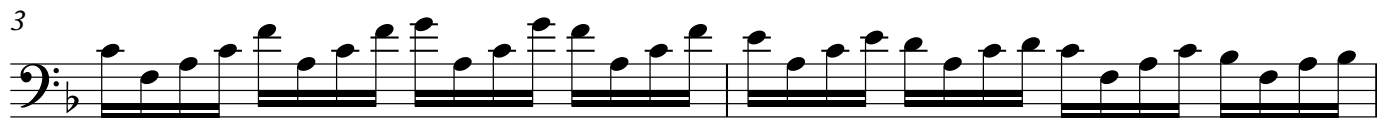

21

23

25

27

29

31

33

37

41

45

47

49

51

53

55

57

59

61

63

65

67

69

